

Patient report

Bio-Rad DATE: 01/02/2020
D-10 TIME: 05:01 PM
S/N: #DC2K755917 Software version: 4.30-2
Sample ID: 10513518
Injection date 01/02/2020 04:46 PM
Injection #: 33 Method: HbA1c
Rack #: --- Rack position: 5

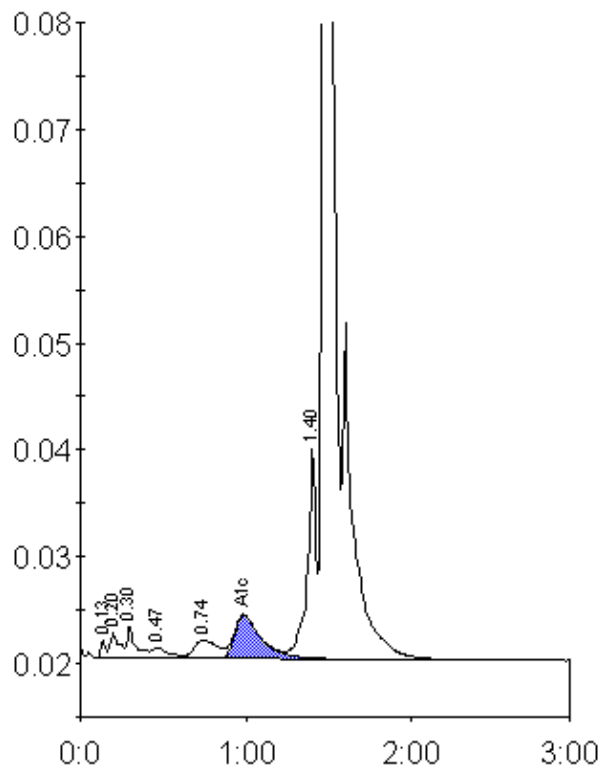

Peak table - ID: 10513518

Peak	R.time	Height	Area	Area %
Unknown	0.13	1701	3434	0.3
A1a	0.20	2331	8848	0.6
A1b	0.30	3063	11132	0.8
F	0.47	965	6876	0.5
LA1c/CHb-1	0.74	1756	16882	1.2
A1c	0.99	4040	45326	5.0
P3	1.40	19751	73329	5.4
A0	1.47	362573	1200408	87.9
Total Area:		1366234		

Concentration:	%
A1c	5.0